

Find & Replace Data Item Names

Find and replace is a simple and helpful feature that allows users to search for data items they wish to rename within a layout. This provides the ability to apply a preexisting template into a new project even if it has different parent device names such as “PCM.” vs ECM.”. In this example, users will find “PCM.” and replace it with “ECM.”, it is important to note the period following the device name. If the combination of letters “PCM” exist within another data item name and the period is not used in the search, those instances will also be replaced with “ECM”.

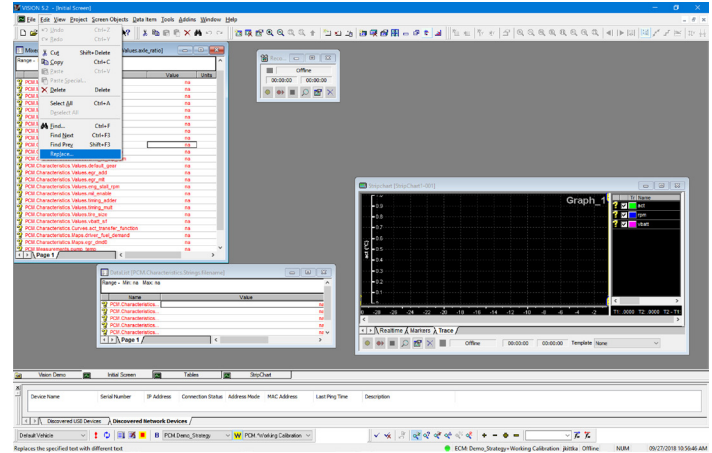

To find and replace data item names start by selecting “Edit -> Replace...” from the drop down menu in VISION.

The “Replace in Data Item Names” box will pop up allowing data item names to be found and replaced. Users will have the option to select “Replace”, “Replace All” or “Close”.

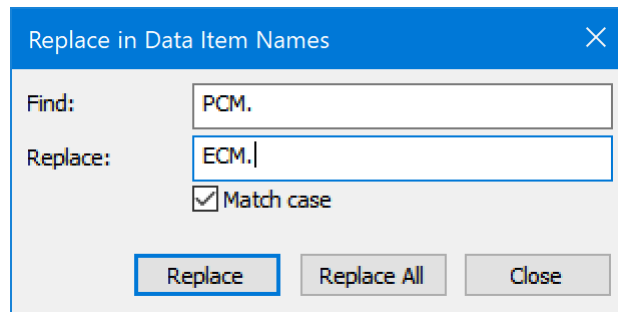

- **Replace:** Find the searched data item name and request permission to change for every match found.
- **Replace All:** Replaces the searched data item name in every location found at once.
- **Close:** Cancels the request

Contact ATI Sales at : sales@accuratetechnologies.com

US +00 (1) 248 848 9200 / **China** +86 138 1023 6357 / **France** +33 (0) 1 72 76 26 10 / **Germany** +49 (0) 89 9700 7121
India +91 80 41 69 42 18 / **Japan** +81 3 53 25 62 22 / **Sweden** +46 (0) 31 773 7140 / **UK** +44 (0) 1767 652 340